

MDA 'C' / PP NO. /
 C.No. C₂ / 1159B / 91
 Asst.
 Scrutiny:
 PART I (2)
 PART II
 A.P. DP.

1/3
 o/c

Planning Permit No. C/PP/203A/91
APPROVED
 SUBJECT TO THE CONDITIONS IN
 THIS OFFICE LETTER
 No. C₂ / 1159B / 91 Date: 12.9.91
 FOR MEMBER SECRETARY
 MADRAS METROPOLITAN
 DEVELOPMENT AUTHORITY
 MADRAS - 600 008.

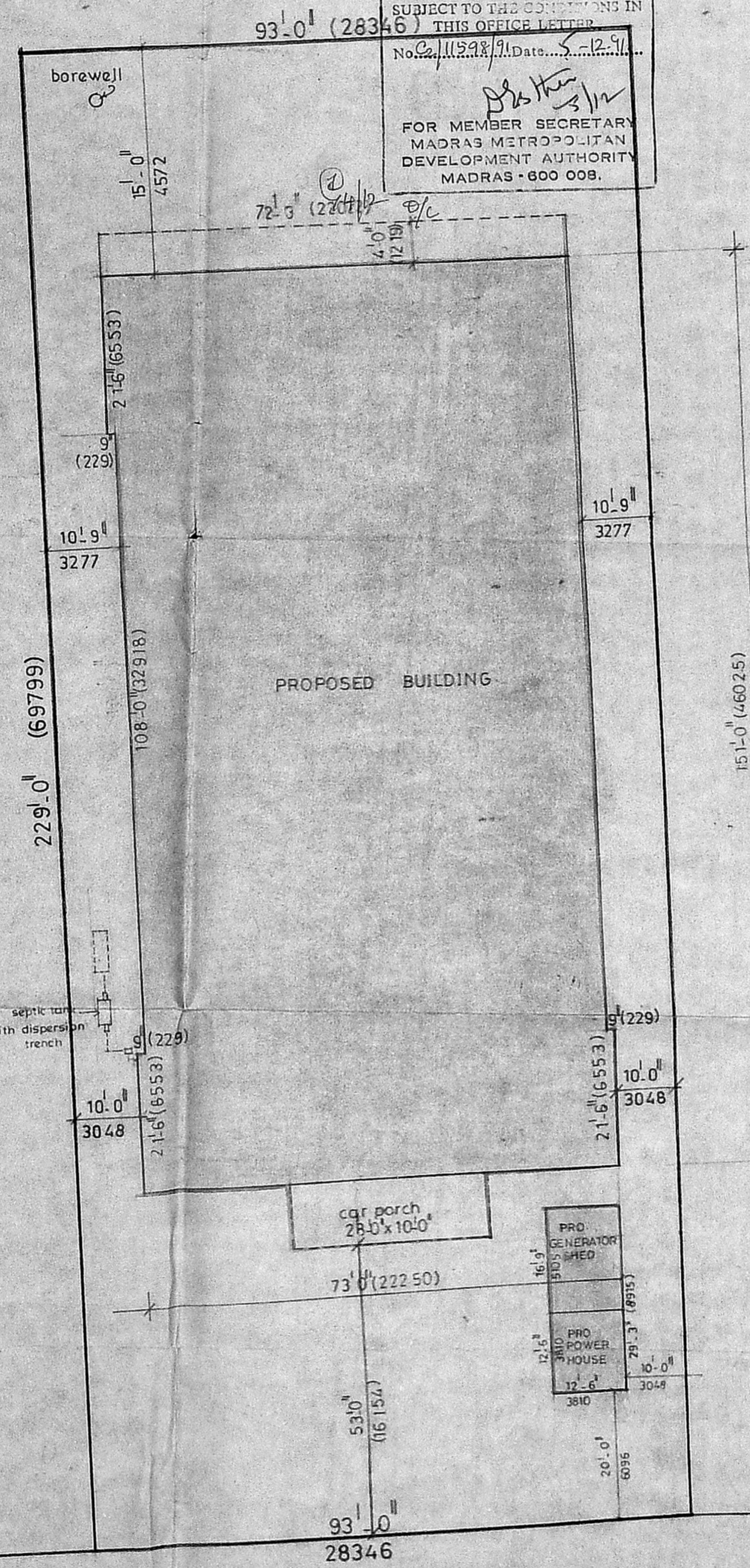

T. G. Krishnamurthy RAO
 T. G. KRISHNAMURTHY RAO,
 Civil Engineer,
 Class I Licensed Surveyor No. 370,
 CORPORATION OF MADRAS,
 C-10 SANTHI AVENUE,
 11/12 LAKE VIEW ROAD,
 WEST MAMBALAM, MADRAS-600 038

For PEARL SHOES (P) LTD.,
S. V. Balakrishnan
 Director

K. VENUGOPAL
 AEE (Rtd)
 CONSULTING CIVIL ENGINEER
 LICENSE SURVEYOR CLASS I
 CORPORATION OF MADRAS
 CHIEF ARCHITECT

SITE PLAN
 drn by: jojoy paul date: apr-5/91 drg no: 1
 ckd by: scale: 1"=16'-0" job no:
 architects and engineers,
 sankar and associates.
 27, senguptha street,
 ramnagar, coimbatore - 641009.

□ site boundry ■ proposed building

PROPOSED BUILDING IN
 SURVEY NO 15/5
 PART OF PULIYAMBEDU
 VILLAGE SAIDAPET TALUK
 MADRAS

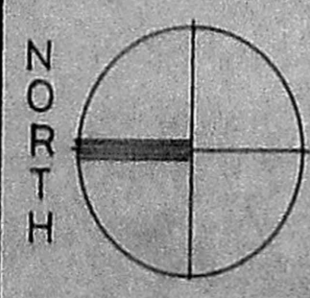

area detail	SQ FT	SQ MT
area of the site :	21297	1879.28
area of the proposed building	10505	976.32
area of the car porch	280	26.02
area of the open space	10512	976.95
area of the power house	147	13.65
area of the generator shed	219	20.32

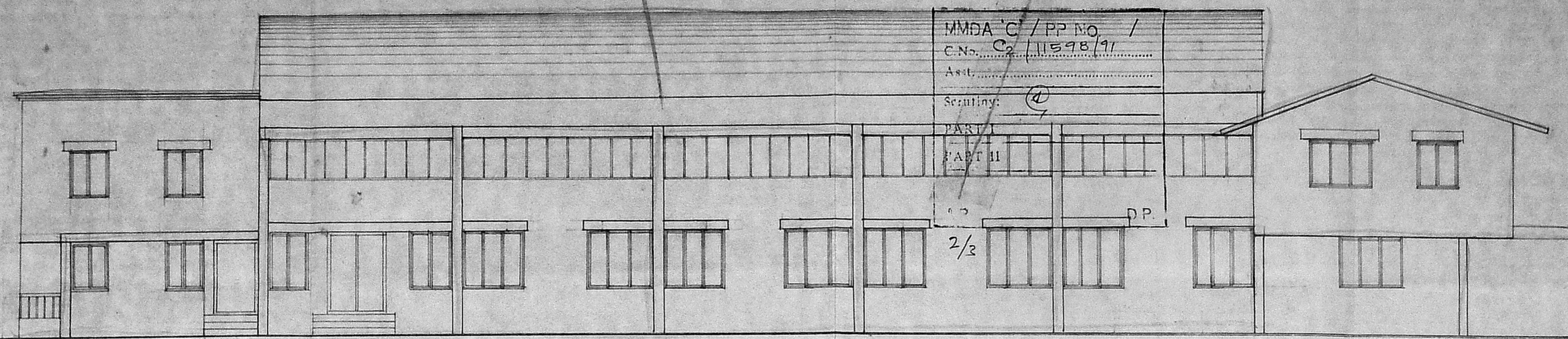

NORTH SIDE ELEVATION

MACHINERY LIST

S NO	SYMBOL	NAME OF THE MACHINERY	QOS	H P	TOTAL H.P
1	1-6	Clicking machine	6	2.10	12.60
2	7	Splitting machine	1	2.50	2.50
3	8-9	Skiving machine	3	2.00	6.00
4	10	Stamping machine with timber	1	0.50	0.50
5	11	Rotary ironing machine	1	0.50	0.50
6	12	TOC Puff attaching machine	1	1.00	1.00
7	13	Gluing machine	1	2.00	2.00
8	S	Stitching machine	20	0.74	14.80
9	SR	Seam rubbing and taping machine	1	0.25	0.25
10	L	Lining and Trimming machine	1	0.50	0.50
11	M	Thermo cementing cum folding machine	1	1.50	1.50
12	LM	Leather area measuring machine	1	2.00	2.00
13	C	Compressor	1	20.00	20.00
14	B	Borewell motor	1	5.00	5.00
				TOTAL H.P	69.15

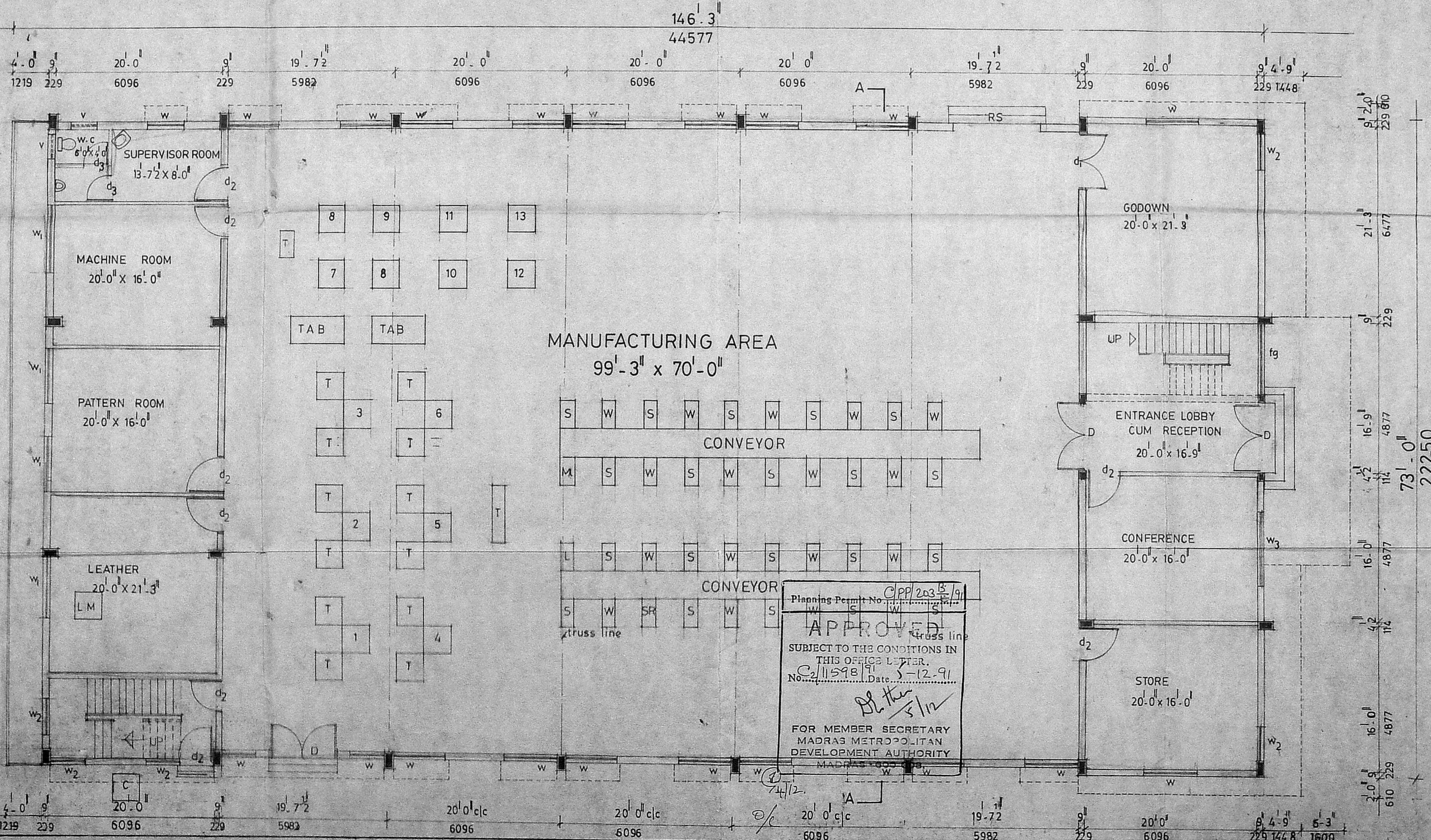

SCHEDULE OF JOINERY

d	door	8'-0" x 8'-0" (2438 x 2438)
d ₁	door	6'-0" x 8'-0" (1829 x 2438)
d ₂	door	4'-0" x 8'-0" (1219 x 2438)
d ₃	door	2'-9" x 8'-0" (838 x 2438)
w	window	6'-0" x 5'-6" (1829 x 1676)
w ₁	window	6'-0" x 4'-6" (1829 x 1372)
w ₂	window	4'-0" x 4'-6" (1219 x 1372)
v	ventilator	3'-0" x 3'-0" (914 x 914)
fg	fixed glazing	8'-0" x 4'-6" (2438 x 1372)

AREA OF THE GROUND FLOOR

sq ft	sq m
10505	976.32

 NORTH
 T. G. KRISHNAMURTHY RAO
 Civil Engineer,
 Class I Licensed Surveyor No. 370
 CORPORATION OF MADRAS,
 C-10 SANTHI AVENUE,
 11/12 LAKE VIEW ROAD,
 WEST MAMBALAM, MADRAS-600 038.

PROPOSED BUILDING IN SURVEY NO
15/5 PT OF PULIAMBEDU VILLAGE
SAIDAPET TALUK MADRAS

For PEARL SHOES (P) LTD.
 S. V. Balakrishnan
 Director
 applicant
 CONSULTING CIVIL ENGINEER
 LICENSE SURVEYOR CLASS I
 CORPORATION OF MADRAS
 3, NEELAKANNAN STREET
 MADRAS-600 038

GROUND FLOOR PLAN
 drawn by padmini date 5.4.91 drg no MD/01
 tcd by scale 1/8"=1'-0" job no.
 architects and engineers
 sankar and associates,
 27 senguptha street,
 ramnagar coimbatore 641 009.

Planning Permit No. CPP/203B/91
 APPROVED
 SUBJECT TO THE CONDITIONS IN
 THIS OFFICE LETTER.
 C.No. 11598/91 Date 5-12-91
 FOR MEMBER SECRETARY
 MADRAS METROPOLITAN
 DEVELOPMENT AUTHORITY
 MADRAS-600 038.

MMDA 'C' / PP NO. /
 C.No. C/11598/91
 Asst. _____
 Planning Permit No. C/PP/203/91
APPROVED
 SUBJECT TO THE CONDITIONS IN
 THIS D.P. LETTER.
 PART I
 PART II
 NORTH
 FOR MEMBER SECRETARY
 MADRAS METROPOLITAN
 DEVELOPMENT AUTHORITY
 MADRAS - 600 008.
 D.P.
 2/3
 2/4/12

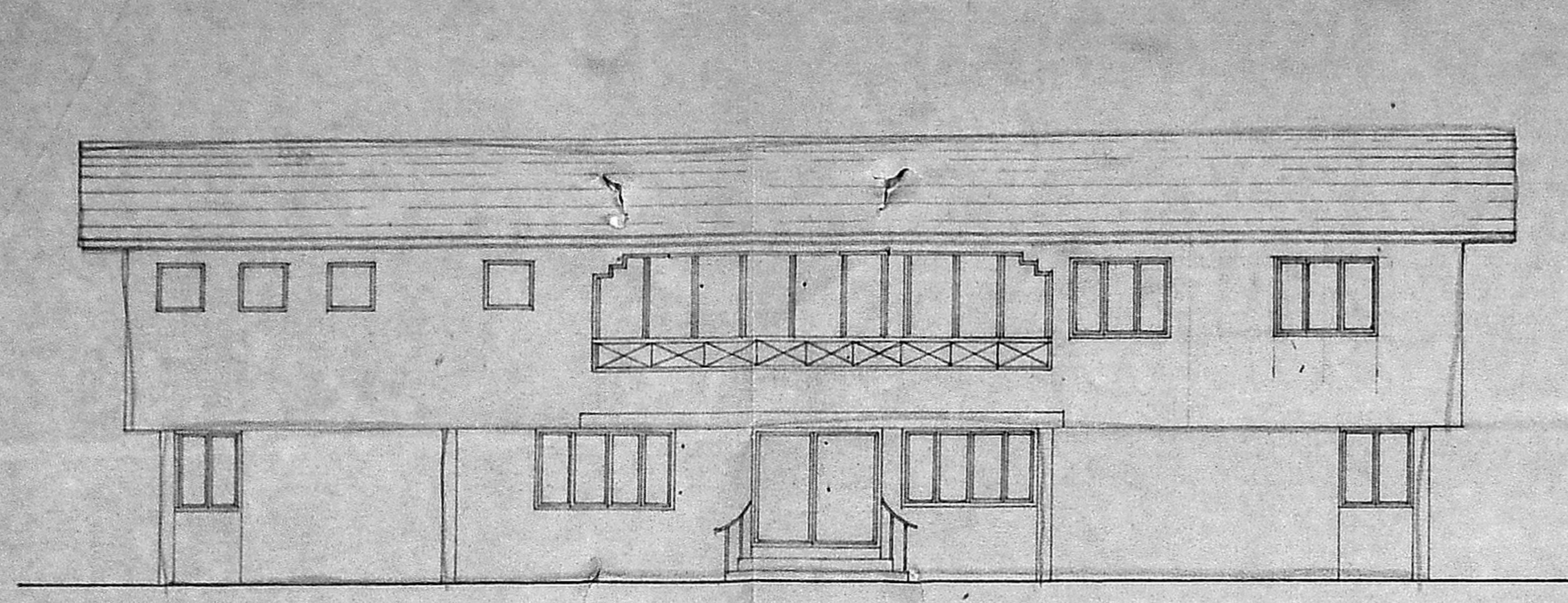

FRONT ELEVATION

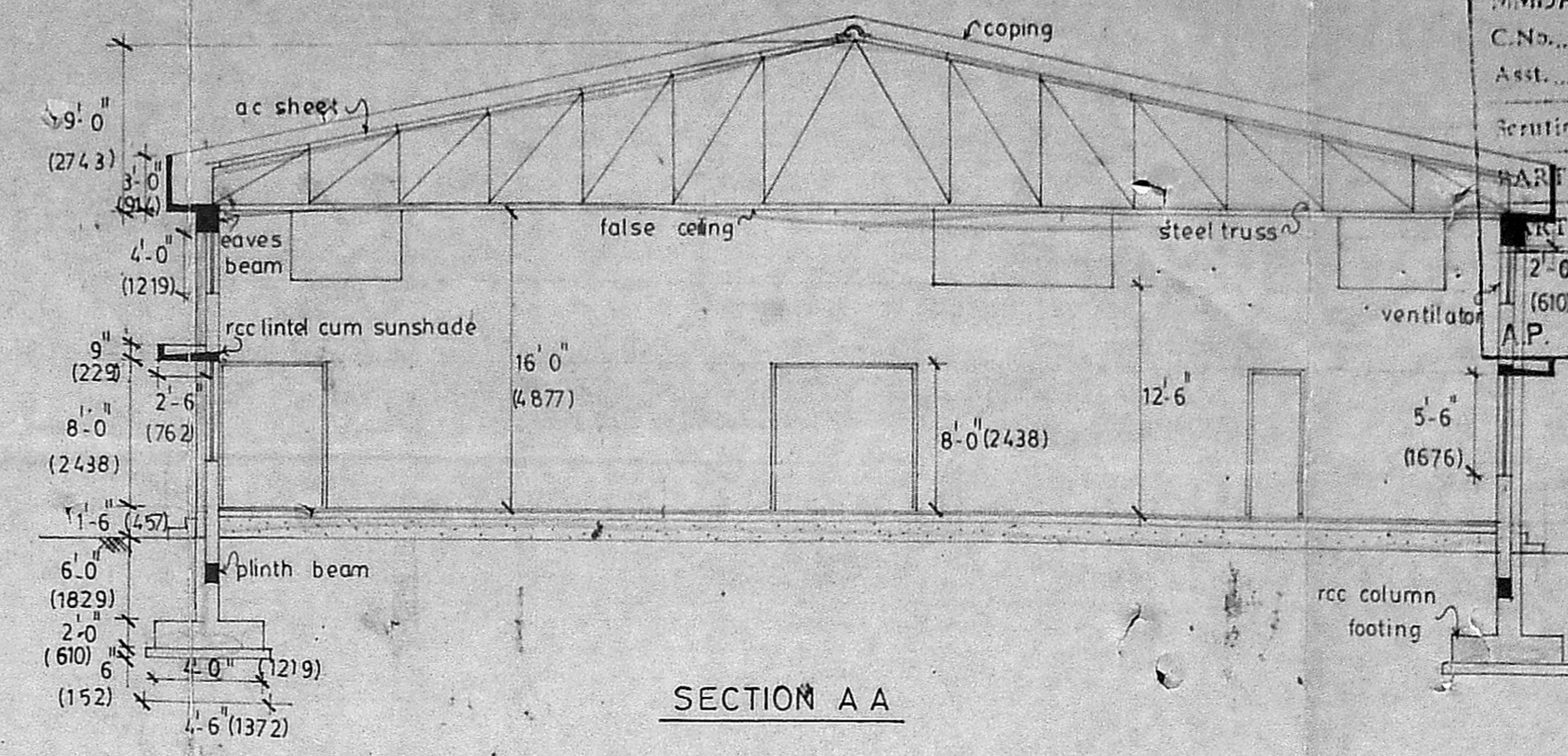

SECTION A A

Planning Permit No. _____
APPROVED
 SUBJECT TO THE CONDITIONS IN
 THIS D.P. LETTER.
 No. _____ Date _____
 FOR MEMBER SECRETARY
 MADRAS METROPOLITAN
 DEVELOPMENT AUTHORITY
 MADRAS - 600 008.

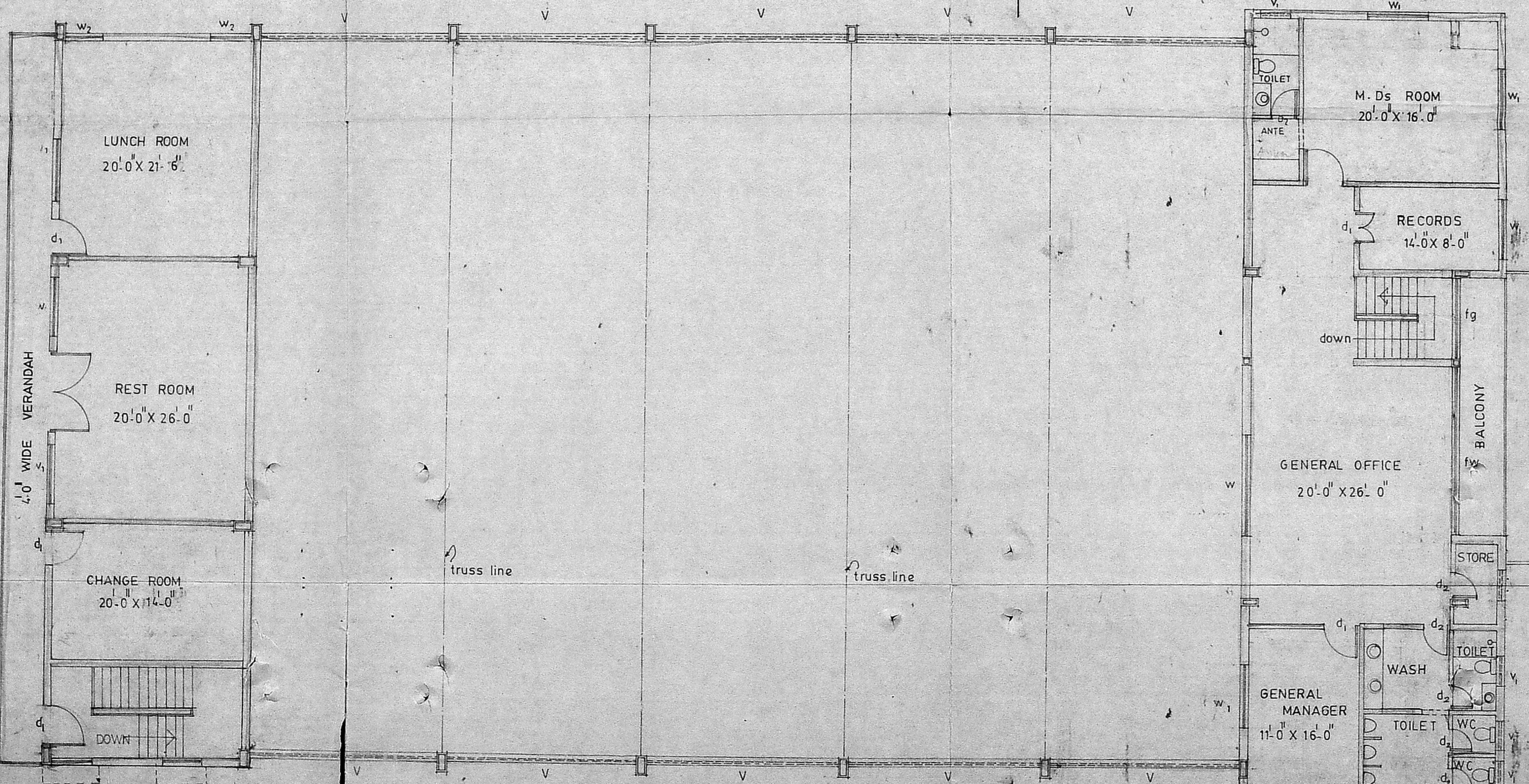
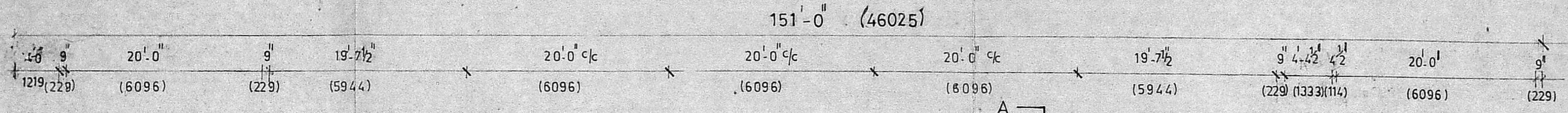

FIRST FLOOR PLAN

SCHEDULE OF JOINERY

d	door	8'-0" X 8'-0"	(2438 X 2438)
d ₁	-do-	4'-0" X 8'-0"	(1219 X 2438)
d ₂	-do-	2'-9" X 8'-0"	(838 X 2438)
w	window	10'0" X 4'-6"	(3048 X 1372)
w ₁	-do-	6'-0" X 4'-6"	(1829 X 1372)
w ₂	-do-	4'0" X 4'-6"	(1219 X 1372)
v	ventilator	bay to bay X	
v ₁	-do-	3'-0" X 3'-0"	(914 X 914)
fg	fixed glazing		
fw	french window		

AREA OF THE FIRST FLOOR:—
 3863.63 SQ. FT. 359.07 SQ. M.

Thirushankar
 T. G. KRISHNAMURTHY RAO,
 Civil Engineer,
 Class I Licensed Surveyor No. 370,
 CORPORATION OF MADRAS,
 C-10, SANTHI AVENUE,
 11/12, LAKE VIEW ROAD,
 WEST MAMBALAM, MADRAS-600 008.

PROPOSED BUILDING IN SF NO
 15/5PT OF PULIYAMBEDU VILLAGE
 SAIDAPET TALUK MADRAS DISTRICT.

For Pearl Shoes (P) Limited
S. V. Balaram
 Director
 applicant
K. VENUGOPAL
 AEE (Rtd)
 CONSULTING CIVIL ENGINEER
 LICENSE SURVEYOR CLASS I
 CHIEF ENGINEER OF MADRAS
 CORPORATION
FIRST FLOOR PLAN
 drn by: joji paul date: apr-4/91
 ckd by: scale: 1:8'-0" job no:

architects, and engineers,
 sankar and associates,
 27, senguptha street,
 ram nagar, coimbatore - 641009.

Sw 1030

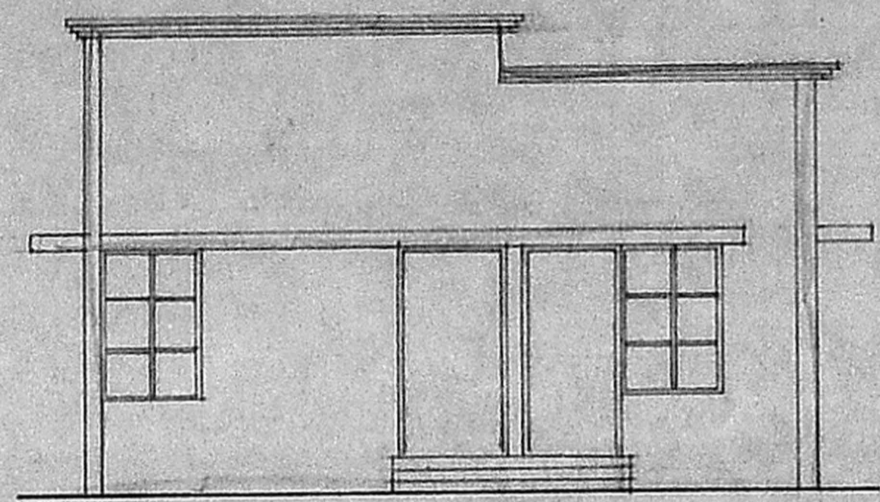

ELEVATION

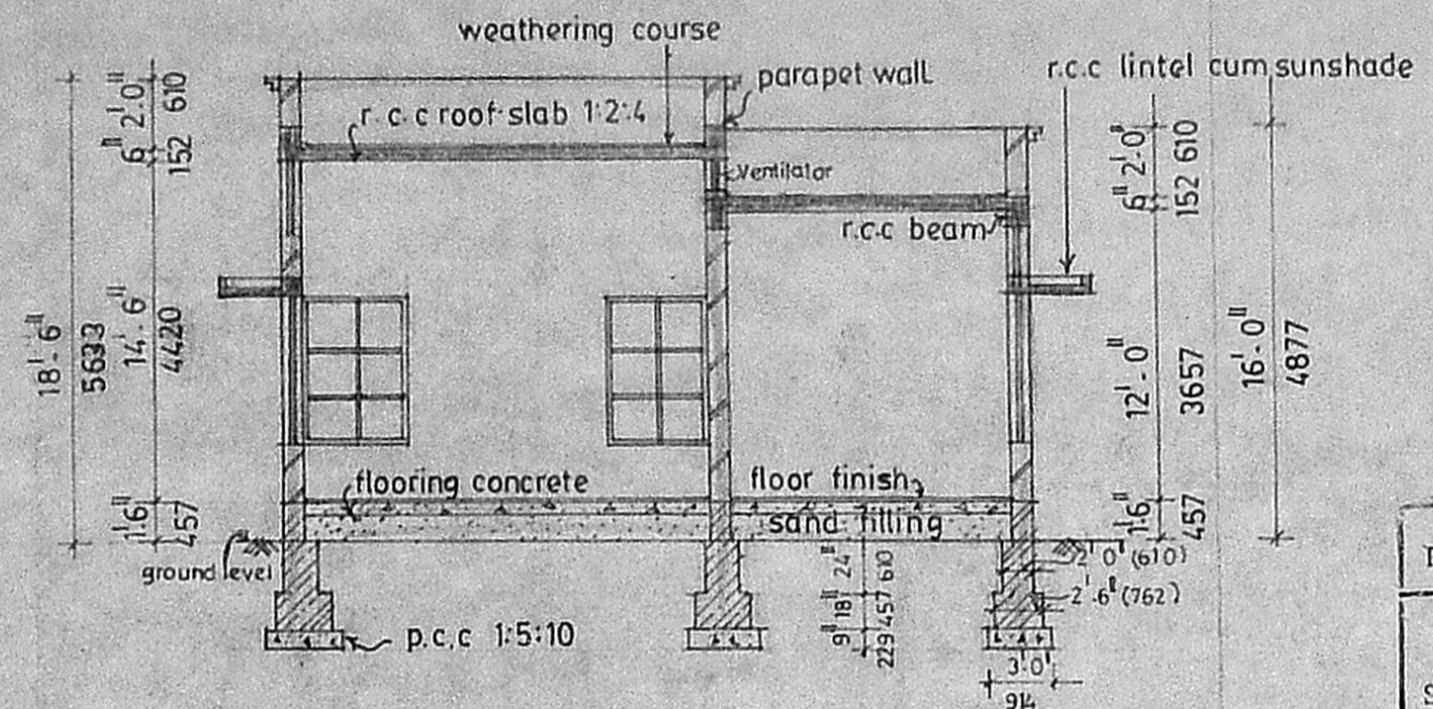

SECTION ON 'AA'

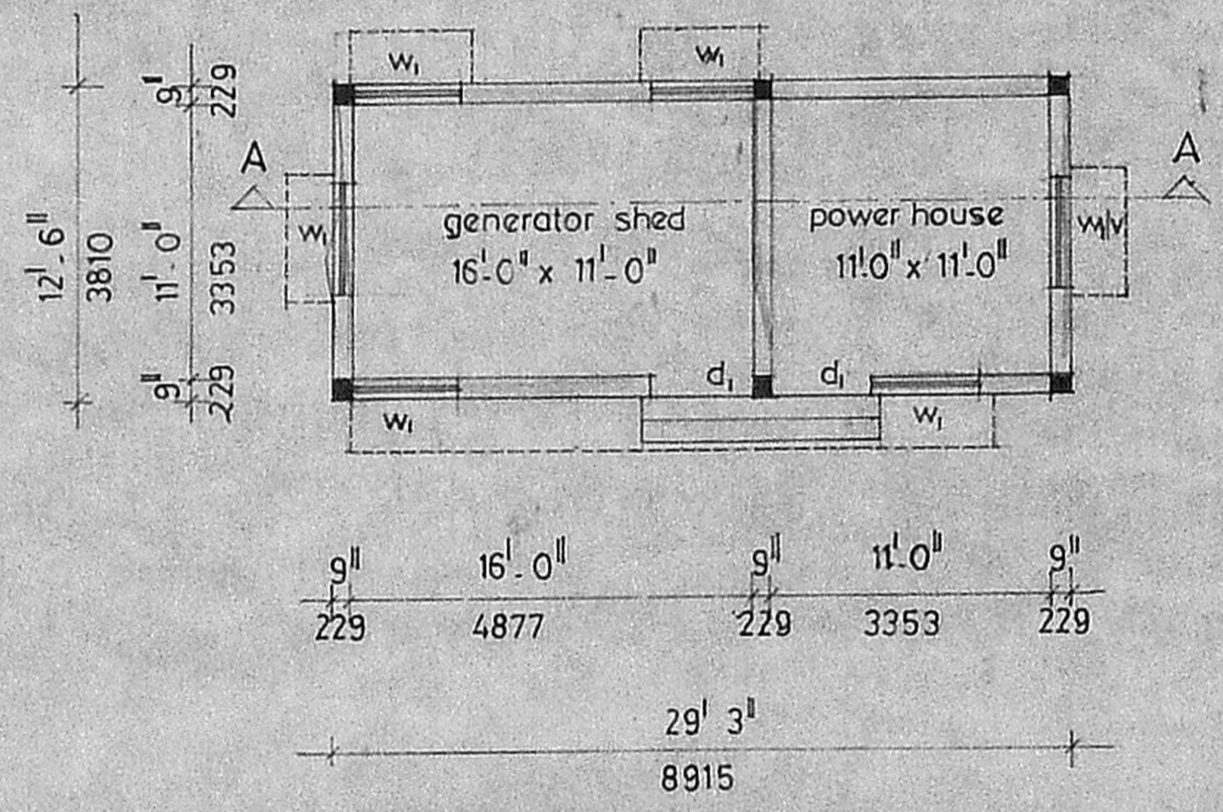

PLAN

MMDA 'C' / PP NO. /
 C.No. C₂ / 1159 B / 91
 Asst.
 Scrutiny:
 PART I ②
 PART II
 A.P. D.P.

Planning Permit No. C/PP/2003/P/91

APPROVED
 SUBJECT TO THE CONDITIONS IN
 THIS OFFICE LETTER.
 SCHEDULE OF JOINERY 12.9.11
 No. C/PP/1159B/91
 Door 4'-0" x 8'-0" 1219 X 2438
 Window 3'-0" x 6'-0" 1219 X 1829
 Ventilator 6" x 11" 457 X 3353
 FOR MEMBER SECRETARY
 METROPOLITAN CORPORATION
 DEVELOPMENT AUTHORITY
 MADRAS - 600 008.

AREA	DETAIL	SQ. FT	SQ. M
area of the generator shed		219	20.32
area of the power house		147	13.65



T. G. Krishnamurthy RAO
T. G. KRISHNAMURTHY RAO,
 Civil Engineer,
 Class I Licensed Surveyor No. 370,
 CORPORATION OF MADRAS,
 C-10, SANTHI AVENUE,
 11/12, LAKE VIEW ROAD,
 WEST MAMBALAM, MADRAS-600 038.

PROPOSED BUILDING IN SURVEY NO
 15/5 PT OF PULIAMBEDU VILLAGE
 SAIDAPET TALUK MADRAS

For PEARL SHOES (P) LTD.,
S. V. Balakrishna
 Director,
 applicant

A. Venugopal
A. VENUGOPAL
 A.E.E. (Rtd)
 CONSULTING CIVIL ENGINEER
 LICENSE SURVEYOR CLASS I
 CORPORATION OF MADRAS
 3, NEELAKANDASWAMY STREET
 NUTHAMBALAM LAKSHANA
 MADRAS-600 032

GENERATOR SHED & POWER HOUSE PLAN

drawn by padmini	date 11-5-91	drg no MD/03
ckd by	scale 1" = 8'-0"	job no
architects and engineers, sankar and associates, 27 senguptha street ramnagar coimbatore 641 009.		

MMDA C / PP NO. / septic tank 1250 gallons

les

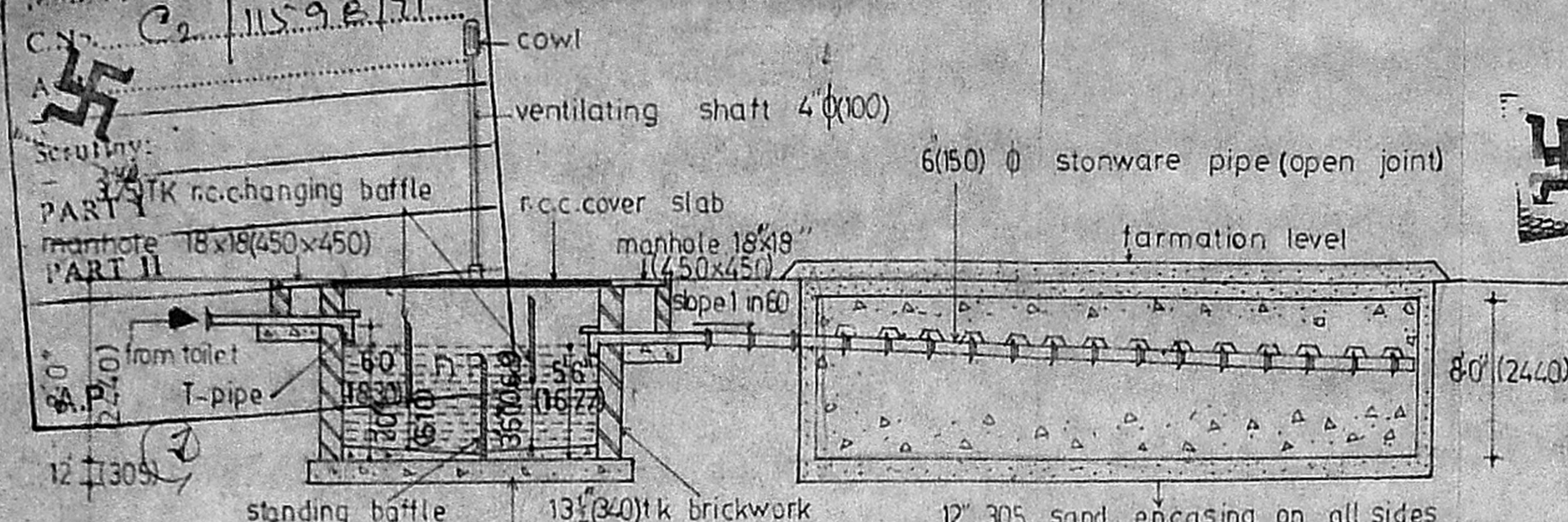
 ①



Planning Permit No. C/PP/203 E/91

section details of dispersion trench

APPROVED
 section details of septic tank

SUBJECT TO THE CONDITIONS IN THIS OFFICE L. Inspection cover
 No. C/11598/91 Date 5-12-30/11 3.3' 20' 30'
 (915) (991) (610) (915)

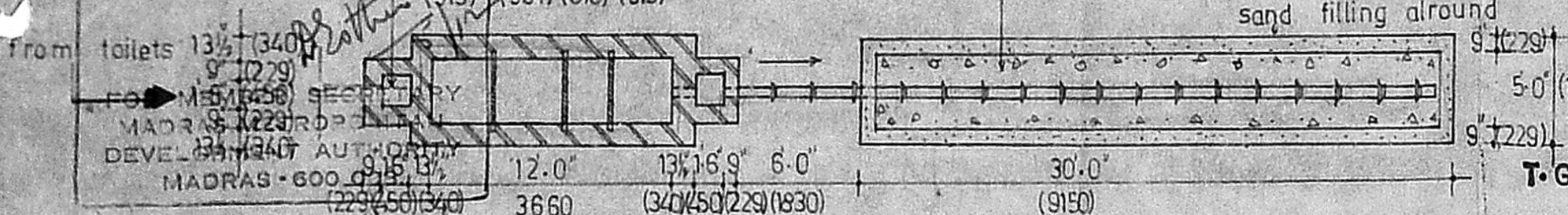

septic tank

dispersion trench

T.G. KRISHNAMURTHY RAO
 Civil Engineer,
 Class I Licensed Surveyor No. 370
 CORPORATION OF MADRAS,
 C-10, SANTHI AVENUE,

drawn by :-
 date: 11-6-87
 checked by :-
 scale 1"=8'-0"
 For PEARL SHOES (P) LTD.,
 S.V. Balakrishna
 Director.
 applicant

A. VENUGOPAL
 ABE (Rtd)
 CONSULTING CIVIL ENGINEER
 LICENSE SURVEYOR CLASS I
 CORPORATION OF MADRAS
 3, NEELAKANDAN STREET
 MUNGAMBAKKIM LAKE AREA
 MADRAS-600 034
 License No. 1/320

architects & engineers 11/12, LAKE VIEW ROAD,
 WEST MAMBALAM, MADRAS-600 058
 Sankar & associates
 27 senguptha street
 Ramnagar
 Coimbatore-9